Custom MODULAR DIRECT

Hayselwood
2854 Square Feet

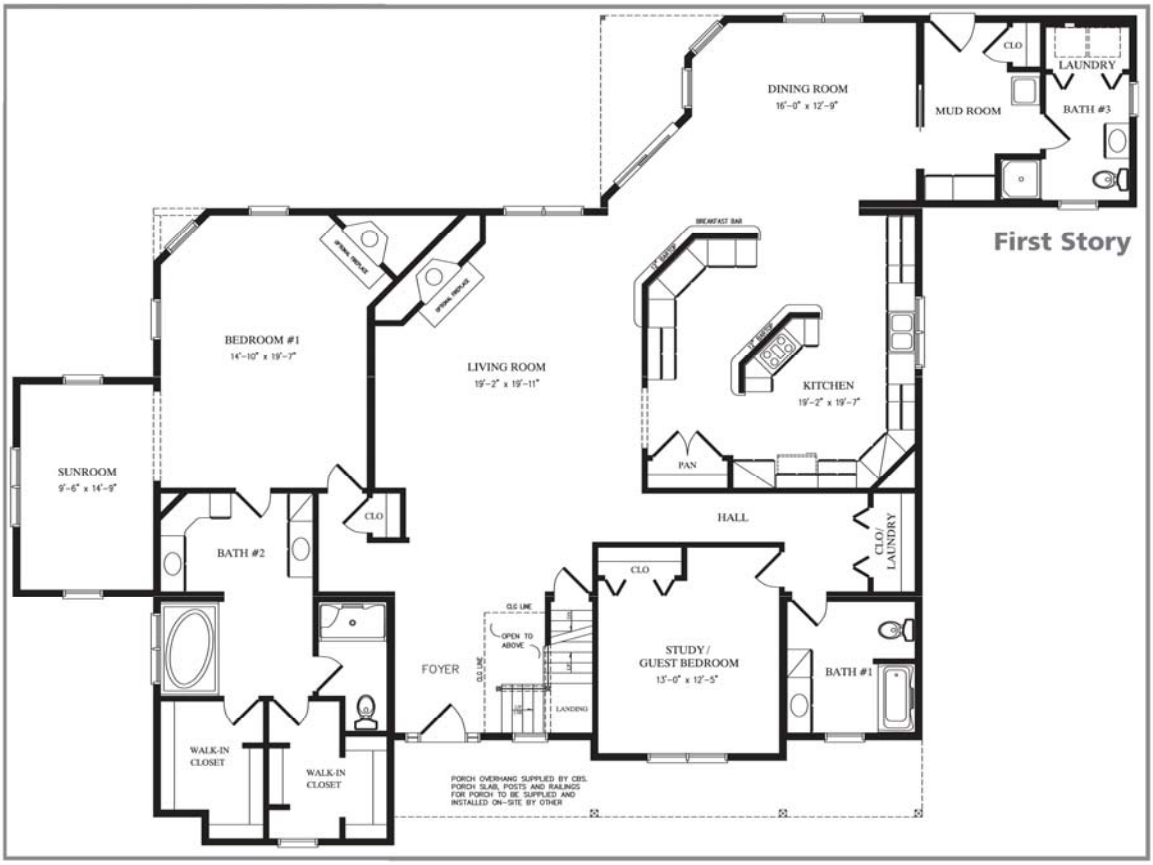

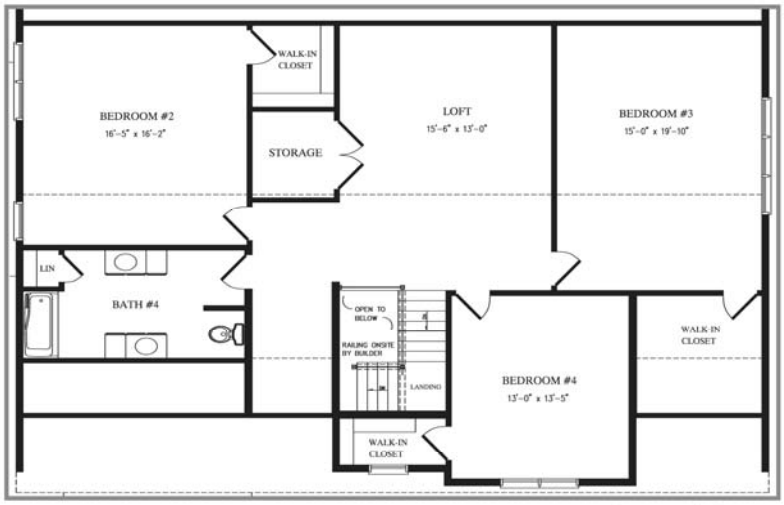

2nd Floor plan is unfinished and as a suggestion only.
2nd floor to be finished on site by builder.

Second Story