Custom MODULAR DIRECT
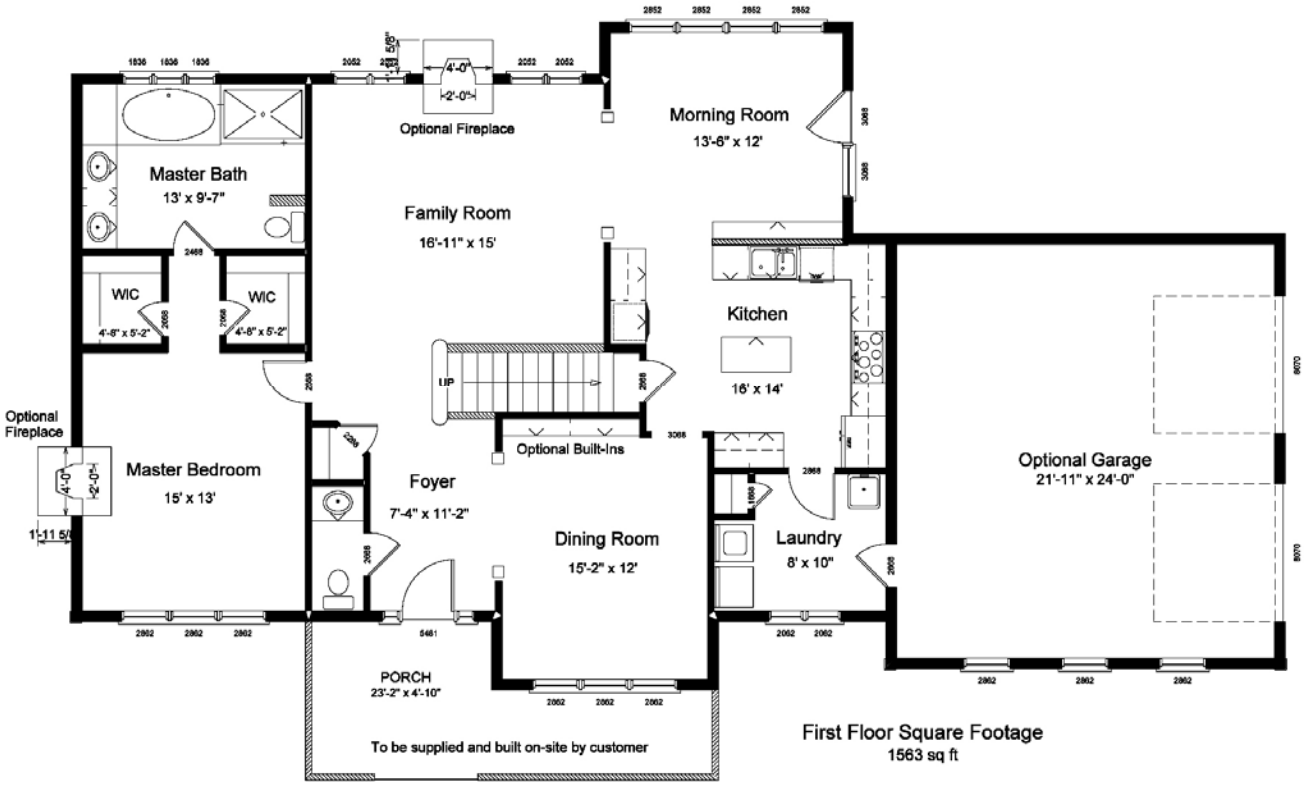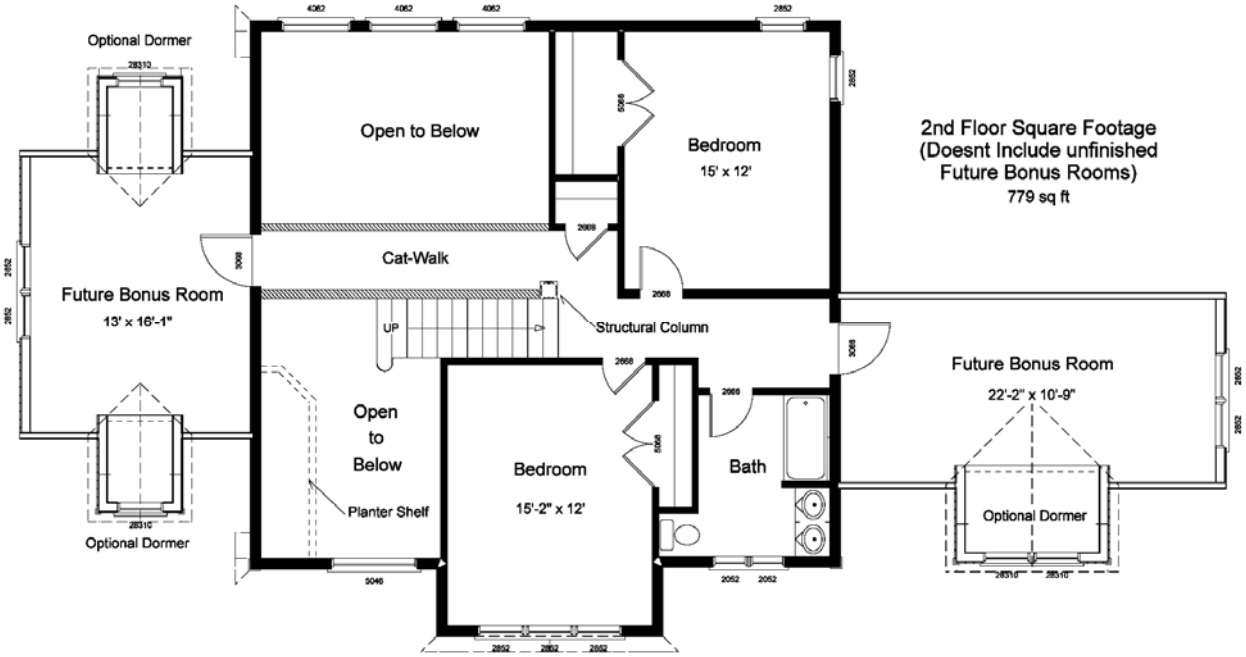
Westmont
2342 Square Feet