Harwood

Total Living Area: 2,281 sq. ft.

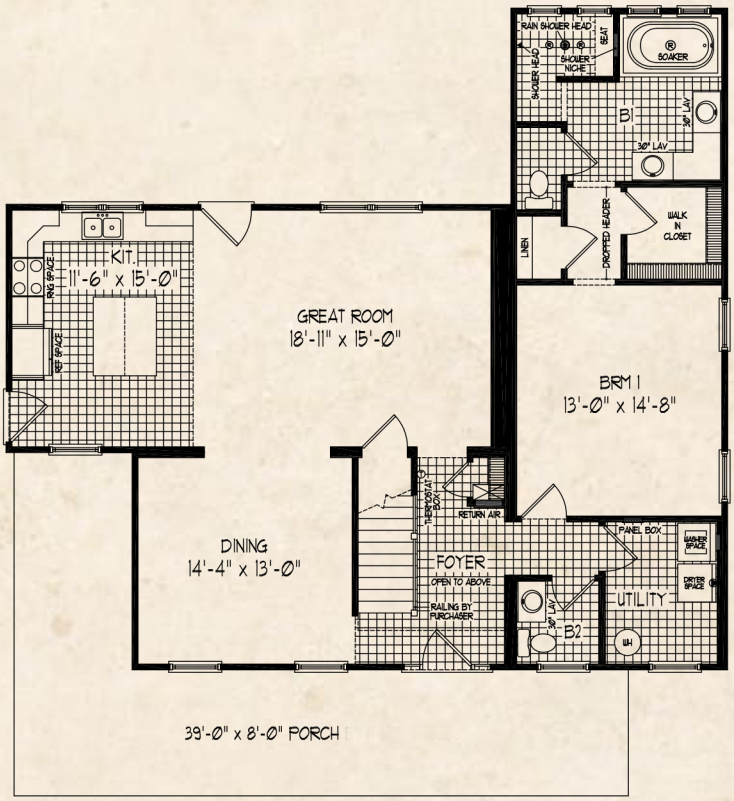

1ST LEVEL

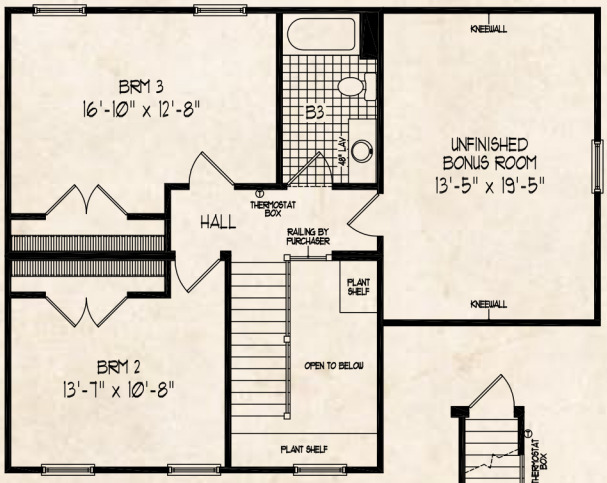

2ND LEVEL

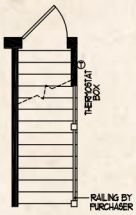

BASEMENT ALTERNATE